

## West Goulburn Groundwater Management Area

The West Goulburn Groundwater Management Area (GMA) extends from Wandong-Heathcote Junction north to the River Murray, incorporating the towns of Kilmore, Broadford, Rushworth, Kyabram and Barmah – refer to map overleaf.

Groundwater resources are managed under a Local Management Plan, which was approved by Goulburn-Murray Water (GMW) in 2017 (the Plan).

### Groundwater resources

Groundwater levels have increased in all four observation bores in the GMA in 2022/23 likely due to above average rainfall. Rainfall and groundwater-level charts are provided overleaf.

### Groundwater licence volume and use

On 30 June 2023, the total licence entitlement volume (licence volume) in the GMA was 3,013.4 megalitres per year (ML/yr) (Table 1), which is 24.0 ML/yr less than the 2021/22 season as a result of one licence surrender.

There is no permissible consumptive volume (PCV) limiting licence volume in the GMA, however, there are individual zone caps, which must not be exceeded.

**Table 1. Licence volumes, use and limits for 2022/23**

Management zone	Zone cap/ PCV (ML/yr)	Licence volume (ML/yr)	Recorded use (ML)
Corop Lakes Zone	500.0	0.0	0.0
Cornella Zone	500.0	104.0	6.1
Kyabram Zone	1,000.0	1,000.0	45.5
Puckapunyal Zone	2,500.0	1,909.4	969.8
<b>Total</b>	<b>No PCV</b>	<b>3,013.4</b>	<b>1021.4</b>

Recorded use in the GMA was 1021.4 ML, or 34 per cent of the total licence volume in 2022/23 (Table 1); an increase of 3 percentage points than 2021/22 (Figure 1).

### Carryover

Under the Plan, licence holders with metered bores in the GMA may carryover unused entitlement up to

a maximum of 10 per cent of their licence entitlement volume. The volume that has been carried over for use in 2023/24 is 288.3 ML.

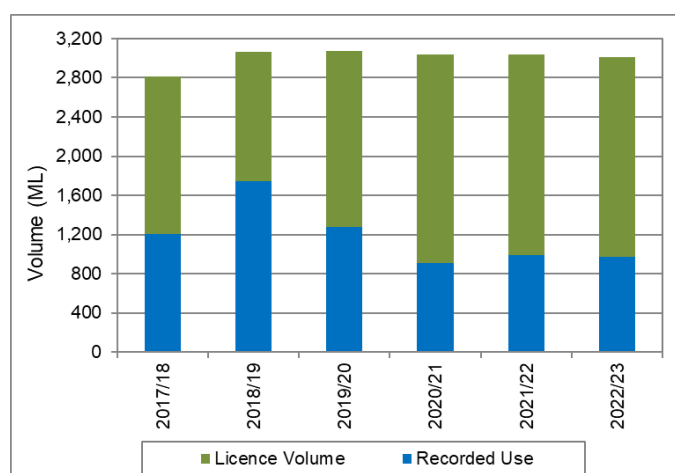

**Figure 1. Recorded use as a proportion of licence volume in the West Goulburn GMA**

### Licence transfers

Under the Plan, licence holders may transfer licence volume on a temporary or permanent basis, within or between management zones, provided zone limits are not exceeded – refer Table 1.

There was one 48 ML temporary transfer from the Kyabram Zone to the Puckapunyal Zone during the 2022/23 water year.

### Licence compliance

In 2022/23, there were no prosecutions or convictions relating to groundwater in the GMA. GMW has a zero-tolerance approach to unauthorised take of non-urban water. Relevant actions, if required, are taken in accordance with GMW's Risk-Based Compliance and Enforcement Framework.

Please visit [www.gmwater.com.au/compliance](http://www.gmwater.com.au/compliance) for more information.

### Where can I get more information?

You can download a copy of the *West Goulburn GMA Local Management Plan* from [www.gmwater.com.au](http://www.gmwater.com.au) or phone GMW on 1800 013 357.

# WEST GOULBURN GROUNDWATER MANAGEMENT AREA - MANAGEMENT ZONES

GOULBURN-MURRAY WATER

**Rainfall records – Kyabram**  
(Bureau of Meteorology station 80091)

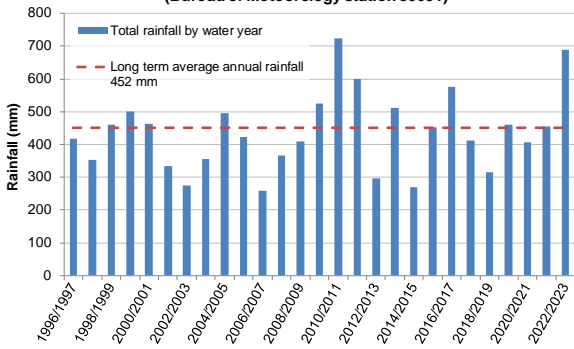

**Corop Lakes Zone**  
(Wallenjoe Road, Carag Carag)

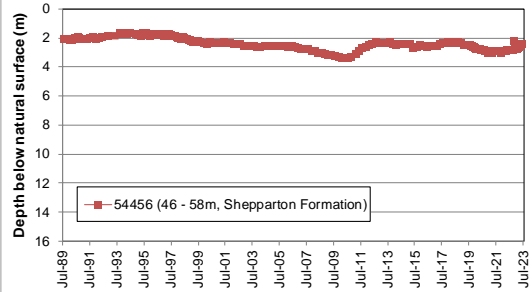

**Kyabram Zone**  
(Kotupna-Barmah Road, Kotupna)

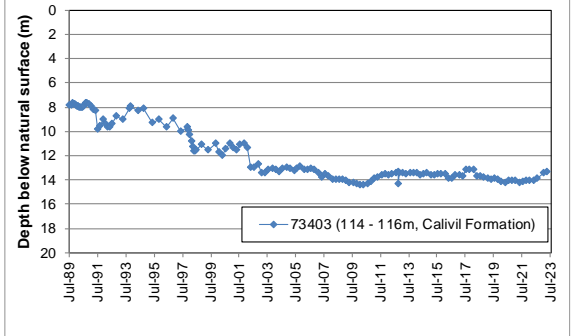

**Cornella Zone**  
(Heathcote-Moorra Road, Wanalta)

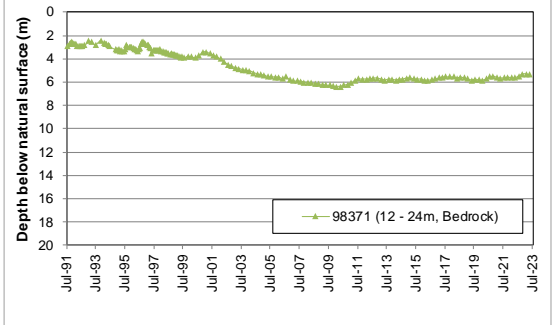

**Puckapunya Zone**  
(Splitters Creek Road, Moormbool West)

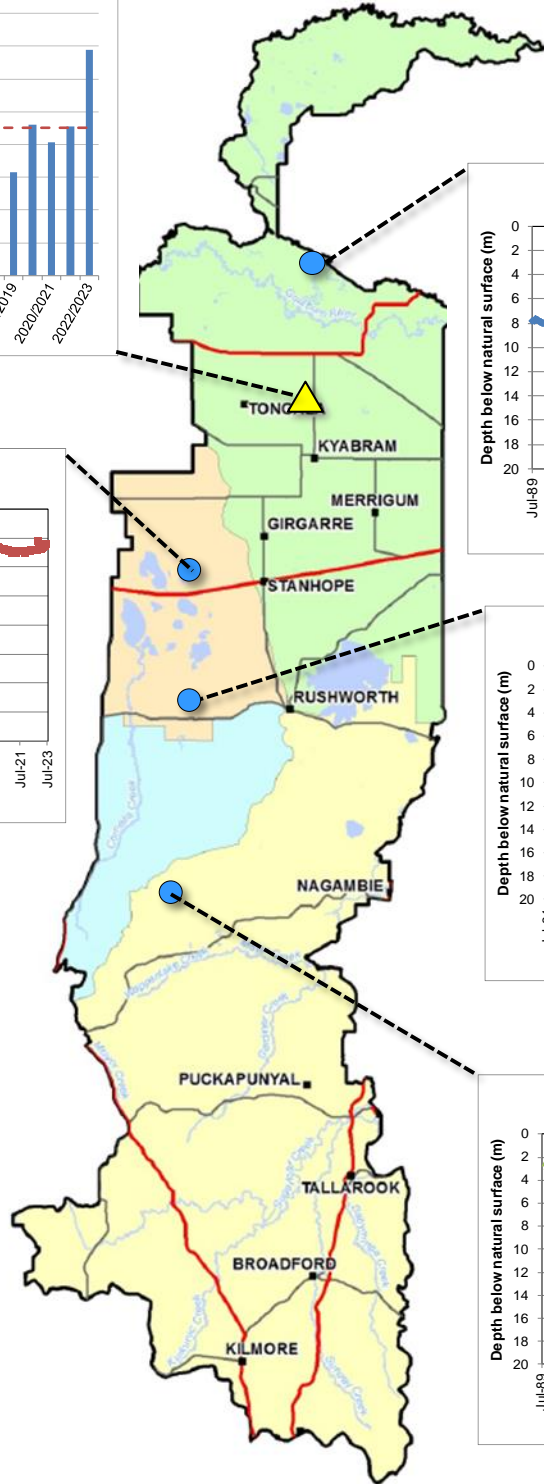
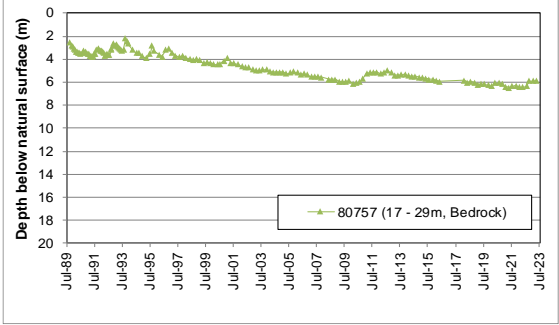

**GOULBURN-MURRAY WATER**  
IR275506  
09 JUN 2017  
GOULBURN-MURRAY WATER  
40 CASEY STREET (PO BOX 160)  
TATURA VIC 3016  
Ph (03) 5833 5500 Fax (03) 58345827  
gmsupport@gmwater.com.au



**Legend**

- Town
- Freeway/ Highway
- Major Road
- Waterway - Major
- Waterbody
- West Goulburn GMA
- Management Zone
  - Cornella Zone
  - Corop Lakes Zone
  - Kyabram Zone
  - Puckapunya Zone

SCALE AT A3 1:550,000  
0 5 10 20 km

The content of this product is provided for information purposes only. No claim is made as to the accuracy or suitability of the content of the product. In no event will G-MW, its agents, instrumented persons and employees be liable for the accuracy of the information contained within the product nor its use or reliance placed on it. The information used within the product is provided on the basis that all persons accessing the information undertake responsibility for assessing the relevance and accuracy of its content.

Z:\0417\_Products\IR275506\IR275506\_WestGoulburnGMA\_Management\_Zones.mxd